

PROPOSED CONSTRUCTION OF RESIDENTIAL BUILDING
IN S.No. 12/1 Pt. OF V. No. 85, RAMAPURAM, SAIDAPET TALUK,
CHENGAI-ANNA DISTRICT FOR MR. B. NAGI REDDY
SCALE 1" = 8'0" (1:100)

Scrutinising plan
A 2/3993/90

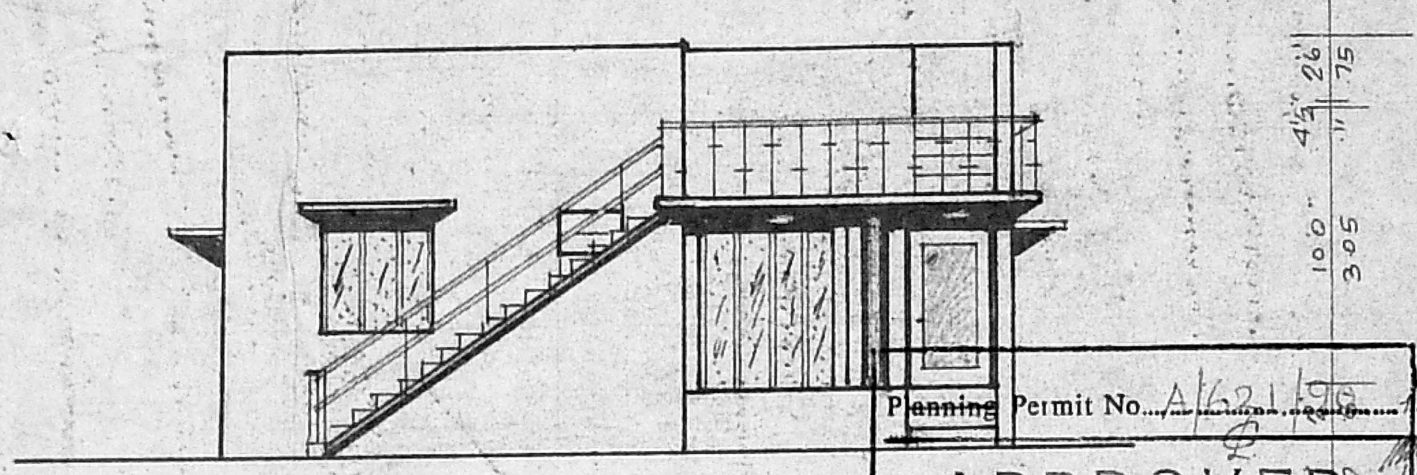

12/3/90



FRONT ELEVATION

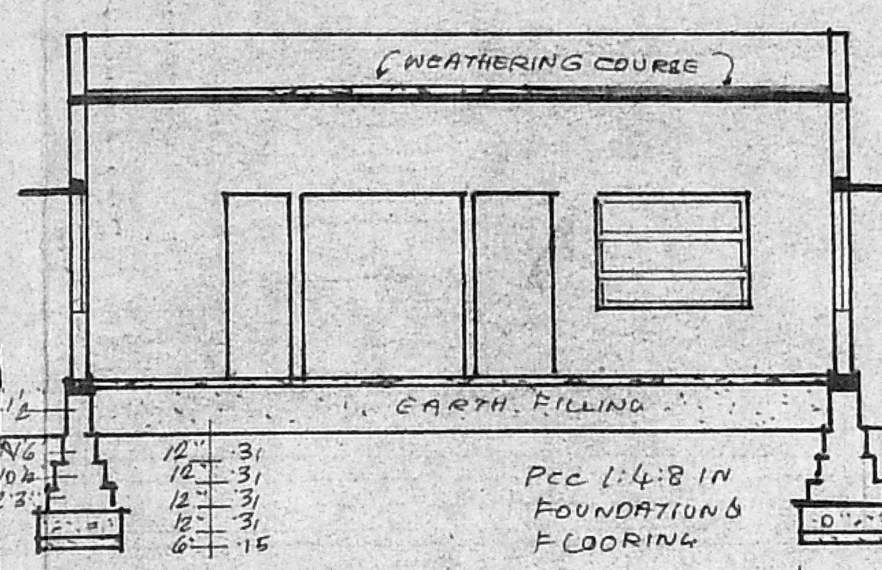

SECTION AB

PARAPET WALL 9" THK 2'6" HIGH
 RCC 1:2:4 IN LINTELS, SUNSHADES,
 AND ROOF SLAB
 BW IN CM 1:6 IN SUPERSTRUCTURE
 PLASTERING BEING CM 1:3 SS 1:5
 RCC 1:2:4 IN PLINCH BEAM
 BW IN CM 1:5 IN FOUNDN. & BASEMENT
 RIVERSAND FILLING 6" THK.

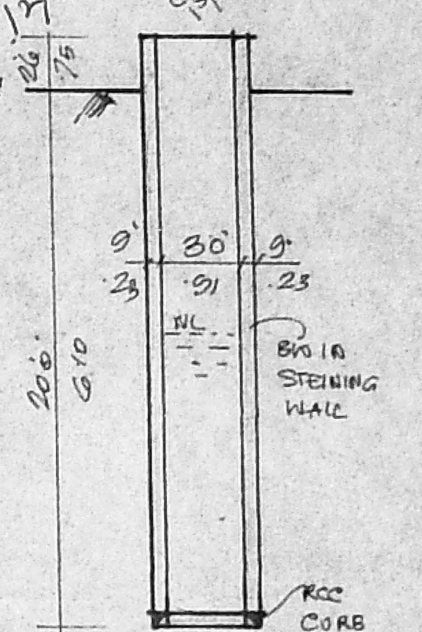

SECTION OF WELL

APPROVED
 SUBJECT TO THE CONDITIONS IN
 THIS OFFICE LETTER.
 No. A 2/3993/90 Dtd. 25.5.90
S. Jayaram 25.5.90
FOR MEMBER SECRETARY
MADRAS METROPOLITAN
DEVELOPMENT AUTHORITY
MADRAS - 600 008.

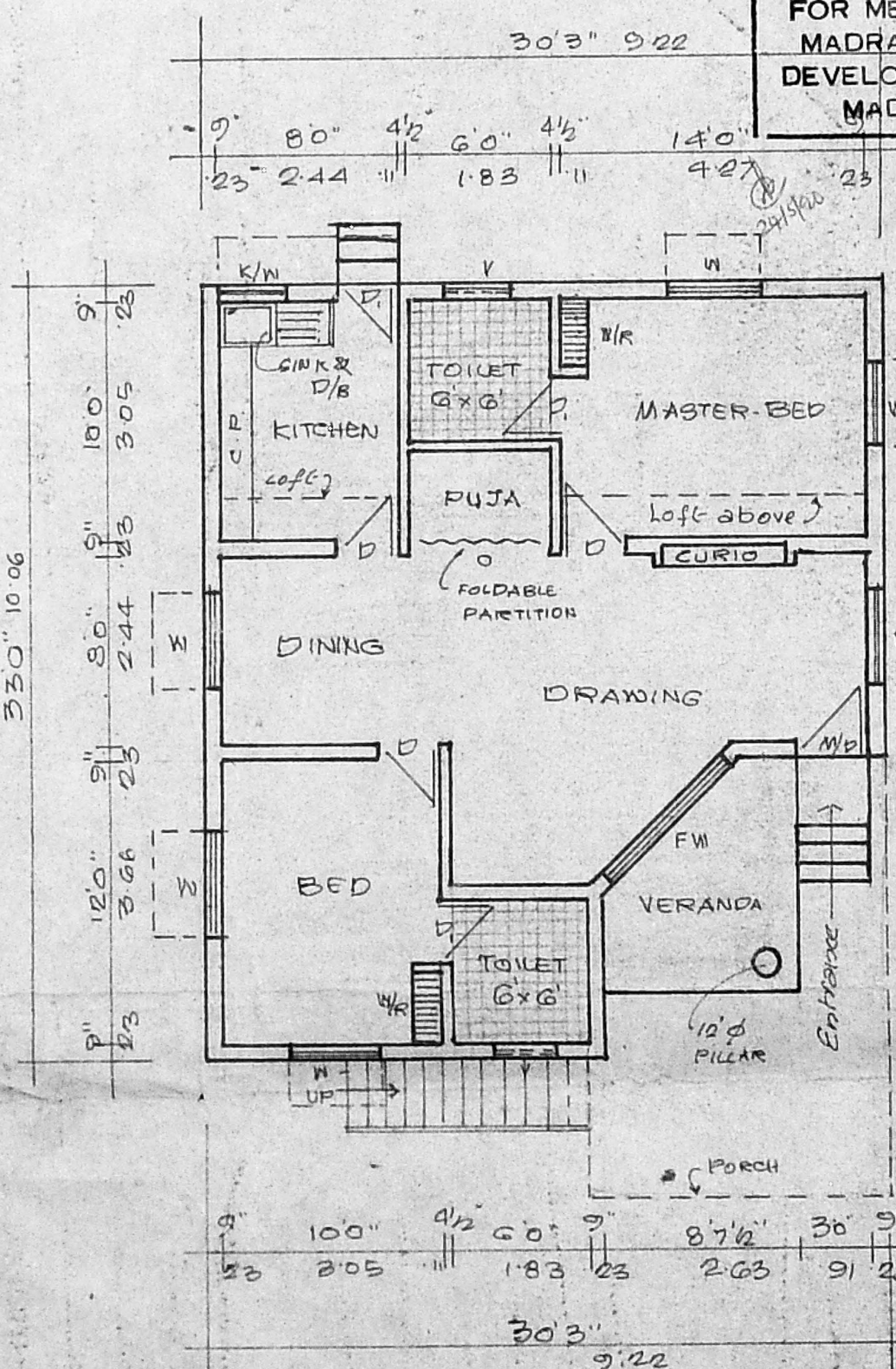

PLAN

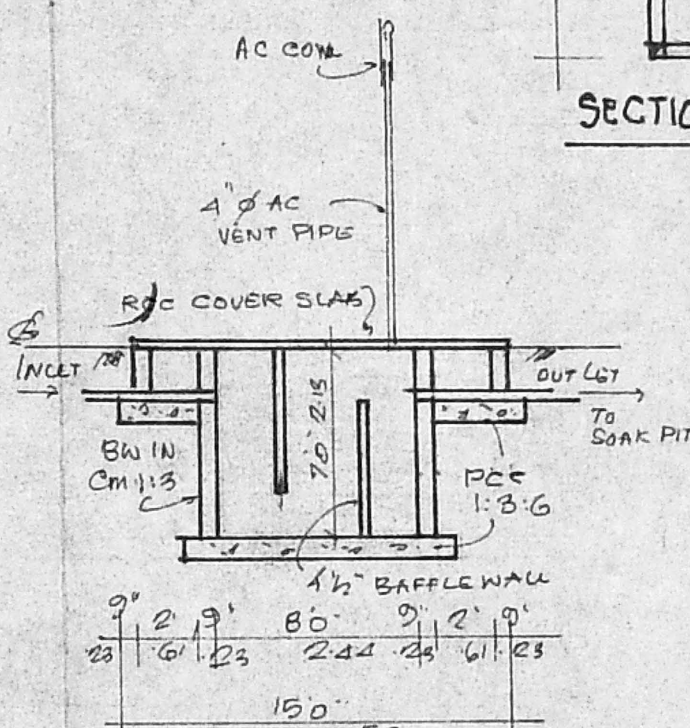
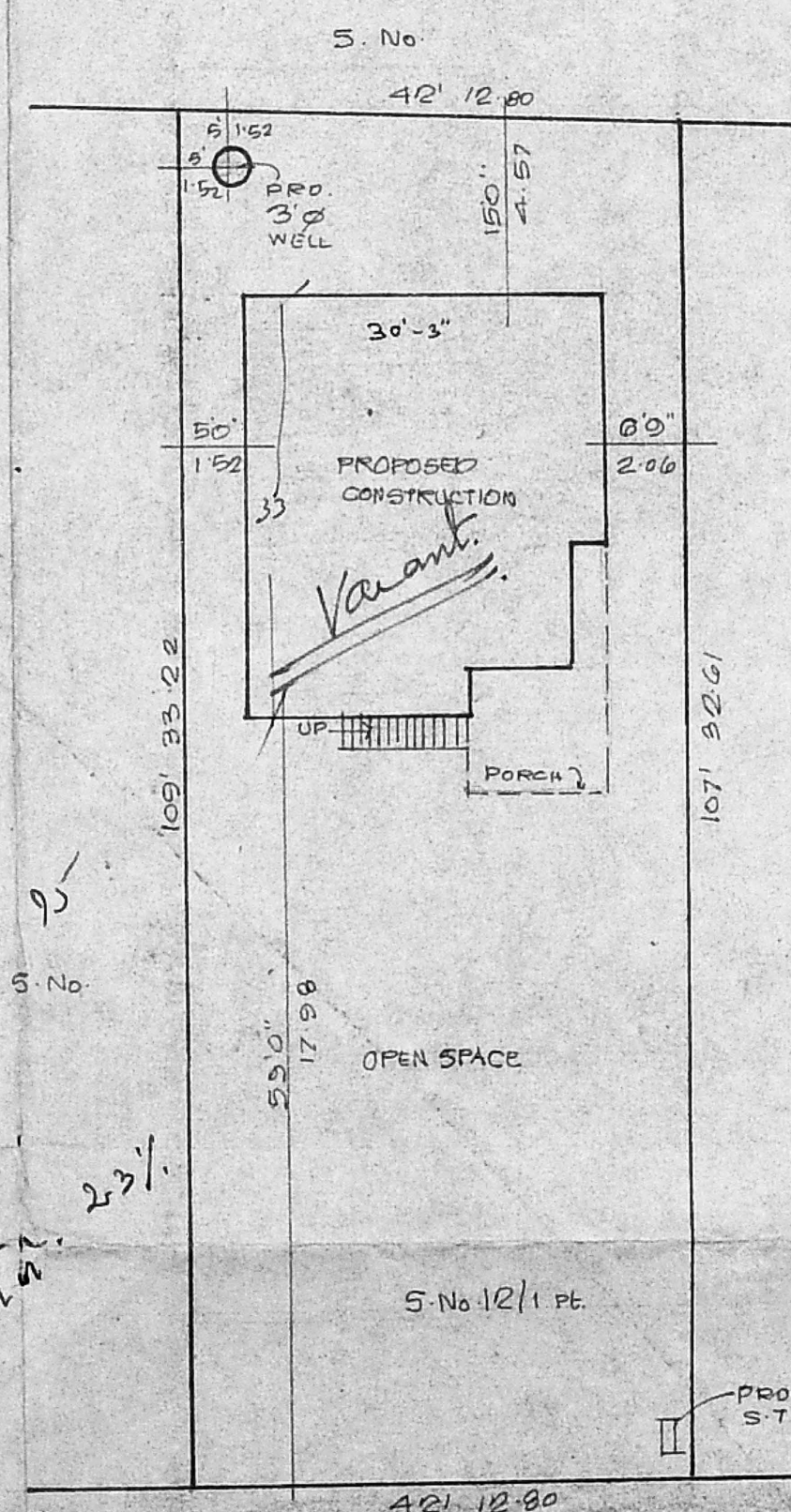

SECTION OF SEPTIC TANK

- PROPOSAL
- ROADS
- BOUNDARY

JOINERY

M/D DOOR	3'5" x 7'0"	99 x 213
D	3'0" x 7'0"	91 x 213
D ₁	2'6" x 6'6"	75 x 198
FW WINDOW	7'0" x 7'0"	213 x 213
W	4'0" x 4'6"	122 x 137
K/W	3'0" x 3'0"	91 x 91
V VENTILATOR	3'0" x 2'0"	91 x 61

EXTENT OF PLOT : 4536 SFT 42139 ML
 PRO. PUNTH AREA : 918 85.29
 PLOT COVERAGE : 20.24% FSI : 0.20

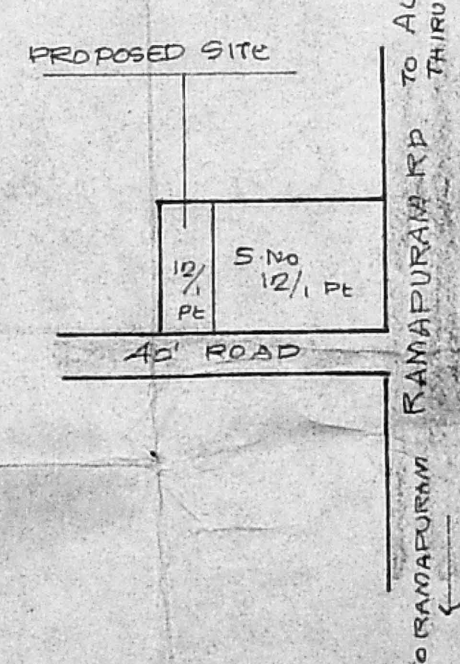

KEY PLAN
 (NOT TO SCALE)

Connected to K. K. Nagar

40' WIDE ROAD Mettalled Road with Electric Post.
 30 Ft only.

→ Connected to Ramapuram Road.

B. Nagi Reddy
OWNER

V. Selvarengaraj
CONSULTING ENGINEER
V. SELVARENGARAJ, L.C.E.,
 Consulting Engineer
 Licensed Surveyor Class II No:42
 No.2, North Usman Road,
 T. NAGAR, MADRAS-600 017.

SITE PLAN SCALE 1" = 16'